



# Westside High School Life Complex Community Forum

February 8, 2024



Westside Foundation

TACKarchitects

Each of the envisioned spaces will enhance programs related to **Academics, Athletics, Extra Curriculars, and Community activities**

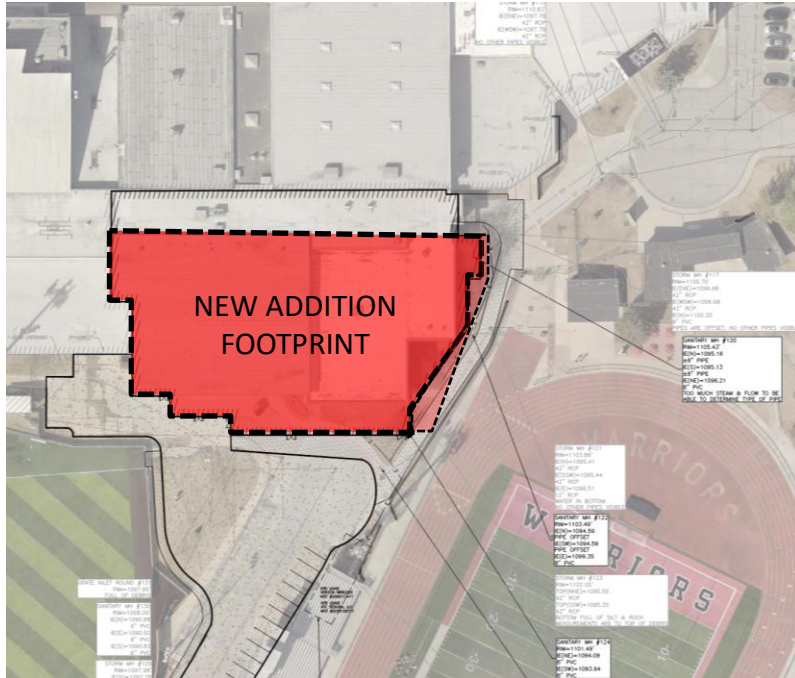

## Programed Area Summary

### New addition spaces

Multi-purpose & Activity Center	4,555 sf
Natatorium (lockers, offices, classroom)	16,771 sf
Natatorium (Concourse & Seating)	7,218 sf
Secondary Gym and Test Prep	6,728 sf
Westside Medicine	2,981 sf
Classroom	912 sf
Staff Fitness Center	900 sf
Performance and Wellness Center	7,000 sf
	<b>+/-58,800 gsf *</b>

### Renovated spaces within areas vacated by new construction

College & Career Readiness Center	5,532 sf
Innovation and Learning Center	1,580 sf
Transition and Life Skills Suite	1,459 sf
Activities Welcome Center	392 sf
Brew Crew & Testing Support	262 sf
Fitness, Dance, and Cheer Studios	4,874 sf
	<b>+/-16,288 gsf *</b>

\* Total GSF includes circulation and support spaces









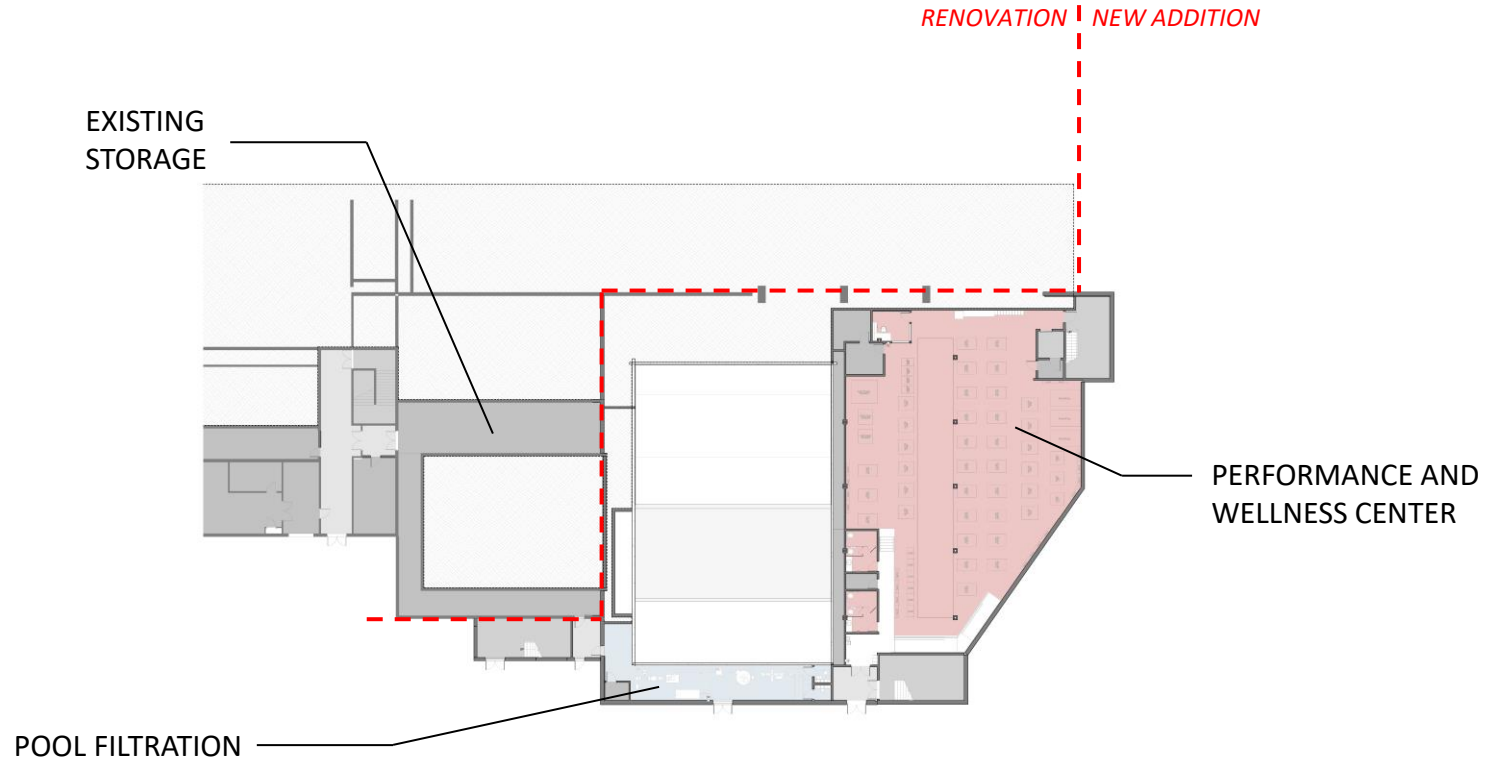

# First Level- Current Athletics Entry Level



COLLEGE AND CAREER  
READINESS CENTER

TRANSITION AND  
LIFE SKILL SUITE

RENOVATION | NEW ADDITION

INNOVATION  
AND LEARNING  
CENTER

ACTIVITIES WELCOME  
CENTER

EXISTING ATHLETIC  
ENTRY HALLWAY

CLASSROOM

CLASSROOM

LOCKERS

NATATORIUM

STAFF FITNESS

MULTI-PURPOSE FITNESS  
& ACTIVITY CENTER

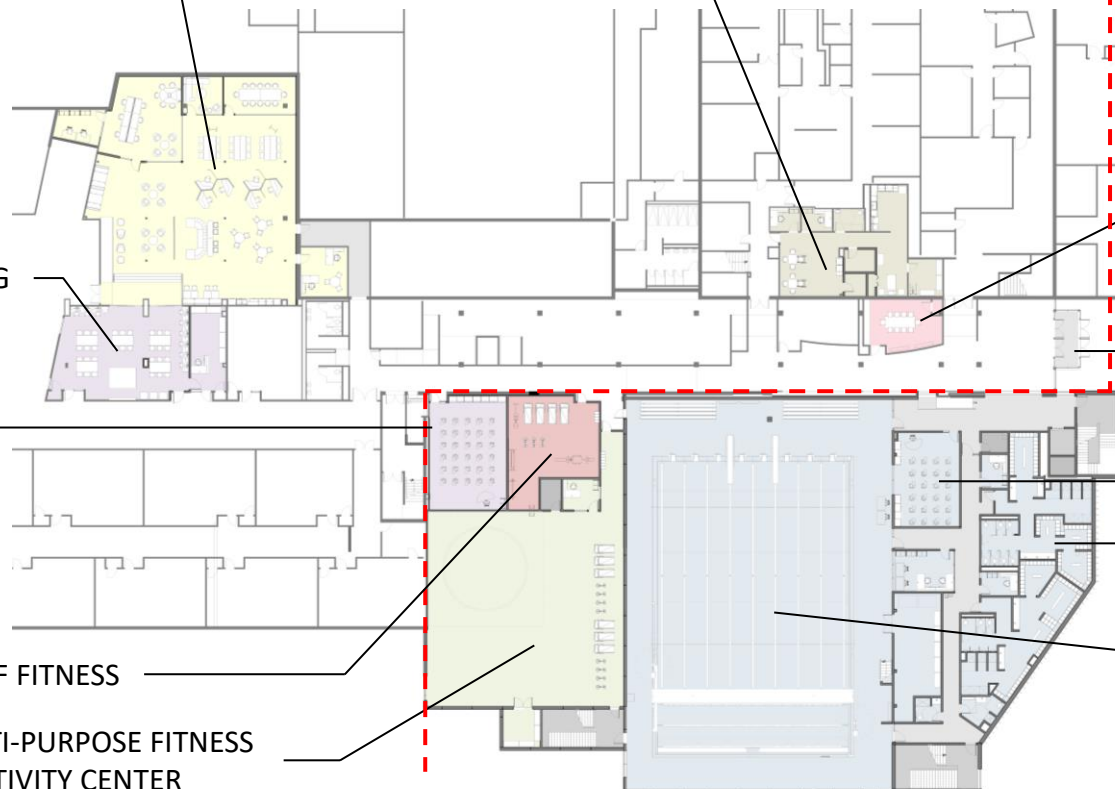

## Second Level- Current Main Gym Level

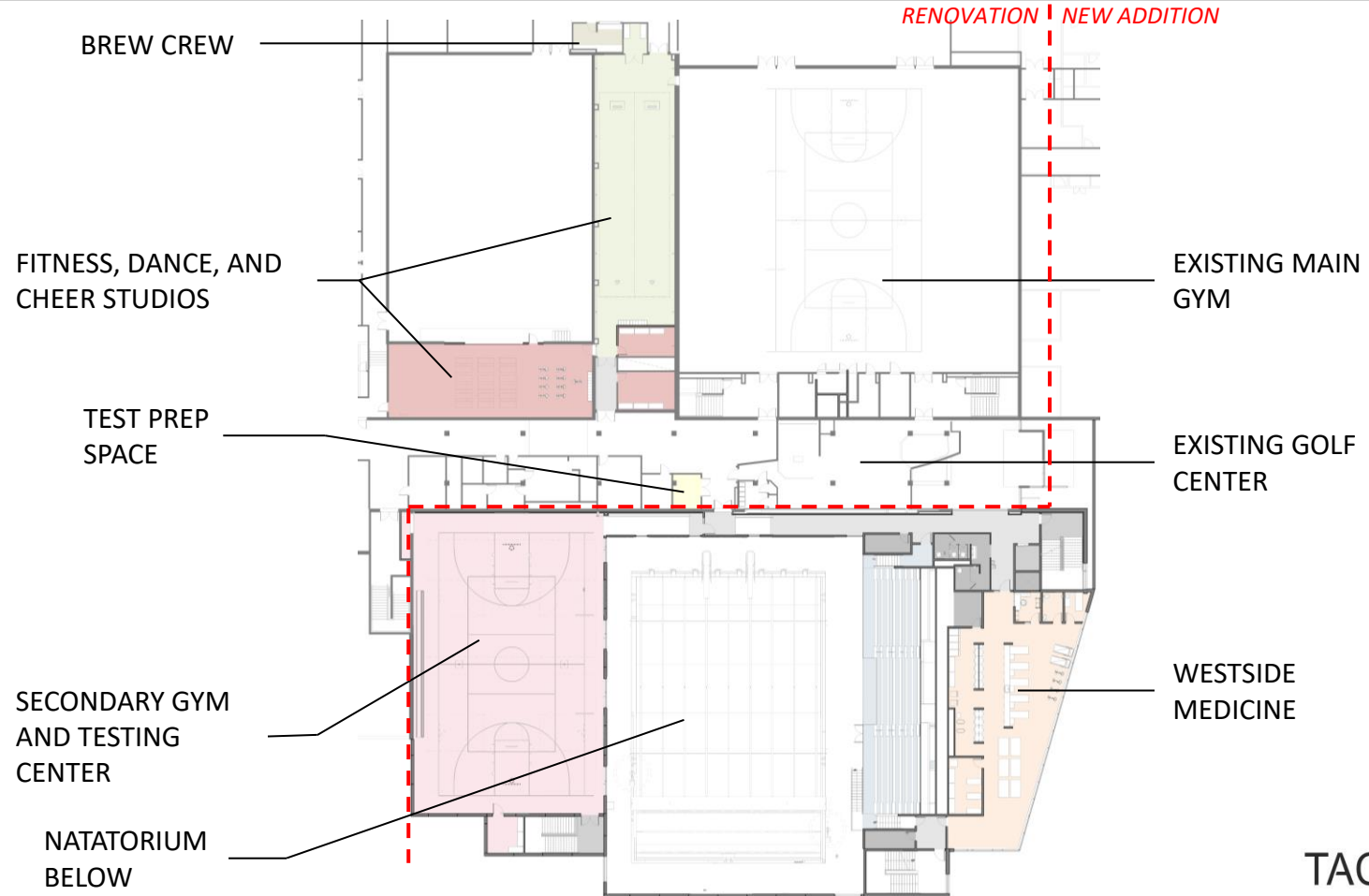

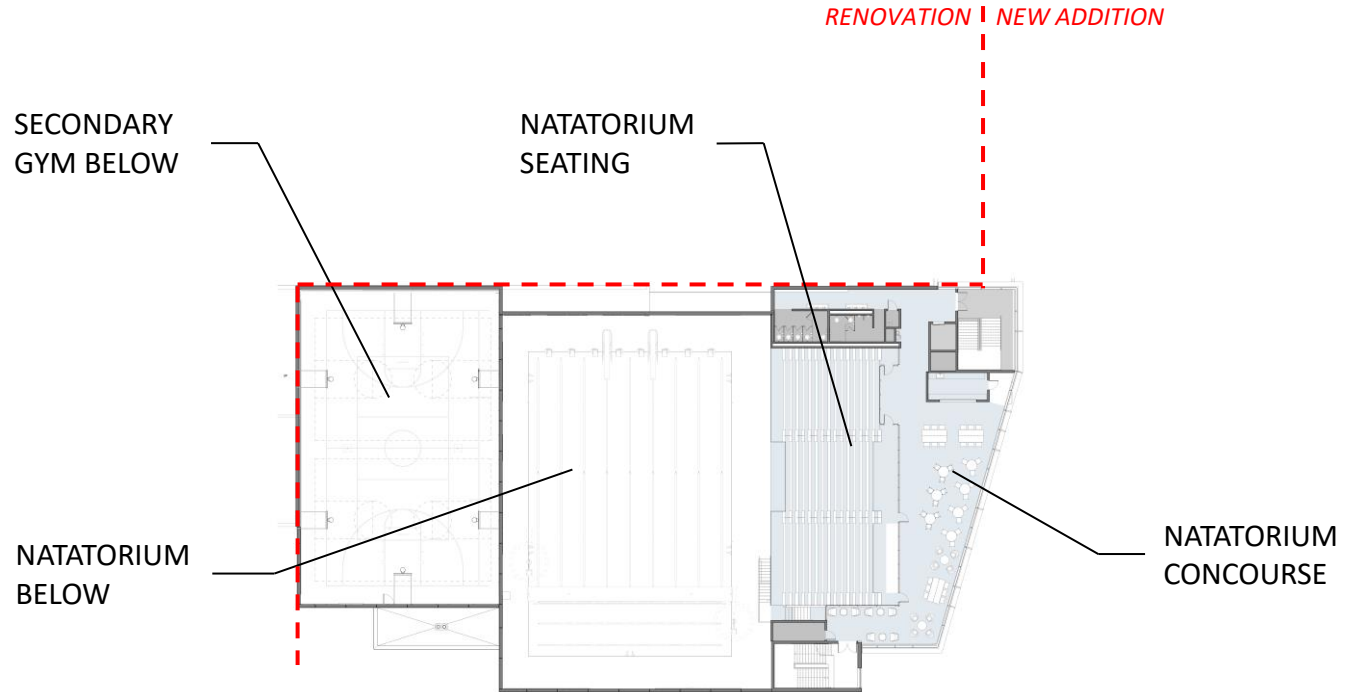





# Natatorium– Looking northwest toward pool and secondary gym



\* Conceptual rendering. Final design may vary.

TACKarchitects

# Natatorium– Looking north



\* Conceptual rendering. Final design may vary.

TACKarchitects

## Natatorium– Looking northeast toward natatorium seating



\* Conceptual rendering. Final design may vary.

TACKarchitects

## Secondary Gym & Testing Center– Looking northeast



\* Conceptual rendering. Final design may vary.

TACKarchitects

## Secondary Gym & Testing Center– Looking northeast



\* Conceptual rendering. Final design may vary.

**TACK**architects

## Secondary Gym– Looking north and east into natatorium



\* Conceptual rendering. Final design may vary.

TACKarchitects

## Natatorium Concourse– Looking southwest toward top of natatorium seating



\* Conceptual rendering. Final design may vary.

**TACK**architects

# Natatorium– Looking northwest toward pool and secondary gym



\* Conceptual rendering. Final design may vary.

TACKarchitects

## Goals & Enhancements

- Provide a dedicated Family Resource Center on the Westside High School Campus to serve High School students (38% District wide) in need.
- The new resource center would not only provide an accessible and robust resource for disadvantaged students and families, but it will also provide service-learning opportunities to all students.
- This resource center will include a clothing closet, food pantry, and the Westside Community School Social Work services - which will be available to all Westside Community School families.
- It is imperative for the District to provide accessible services to students and families to eliminate barriers that oftentimes impact student academic performance.
- Similar to the student-run Colosseum (Westside apparel and merchandise), the Family Resource Center would be managed behind the scenes by high school students, in partnership with District social workers.





TACKarchitects



## WESTSIDE HIGH PROJECT MILESTONES

MAR 4 '24  
MOBILIZE  
SOUTH PARKING



MAY-AUG '24  
BUILDING DEMO

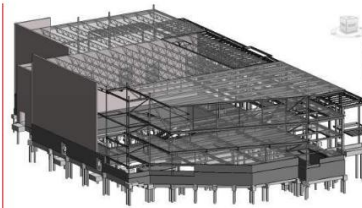

OCT '24-FEB '25  
PRECAST  
STRUCTURAL STEEL



NOV '25-MAR '26  
RENOVATION

MAR '26  
PROJECT  
COMPLETE



MAR -MAY '24  
SITE UTILITIES



AUG-OCT '24  
FOUNDATIONS

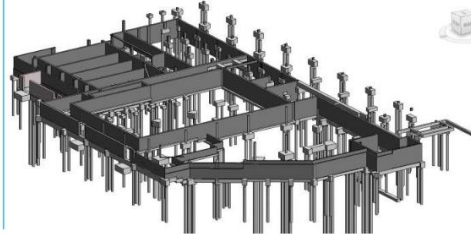

OCT 31 '25  
POOL COMPLETE



# WESTSIDE HIGH SCHOOL FOUNDATION PROJECT PARKING

## MARCH 4, 2024 THROUGH NOVEMBER 2025

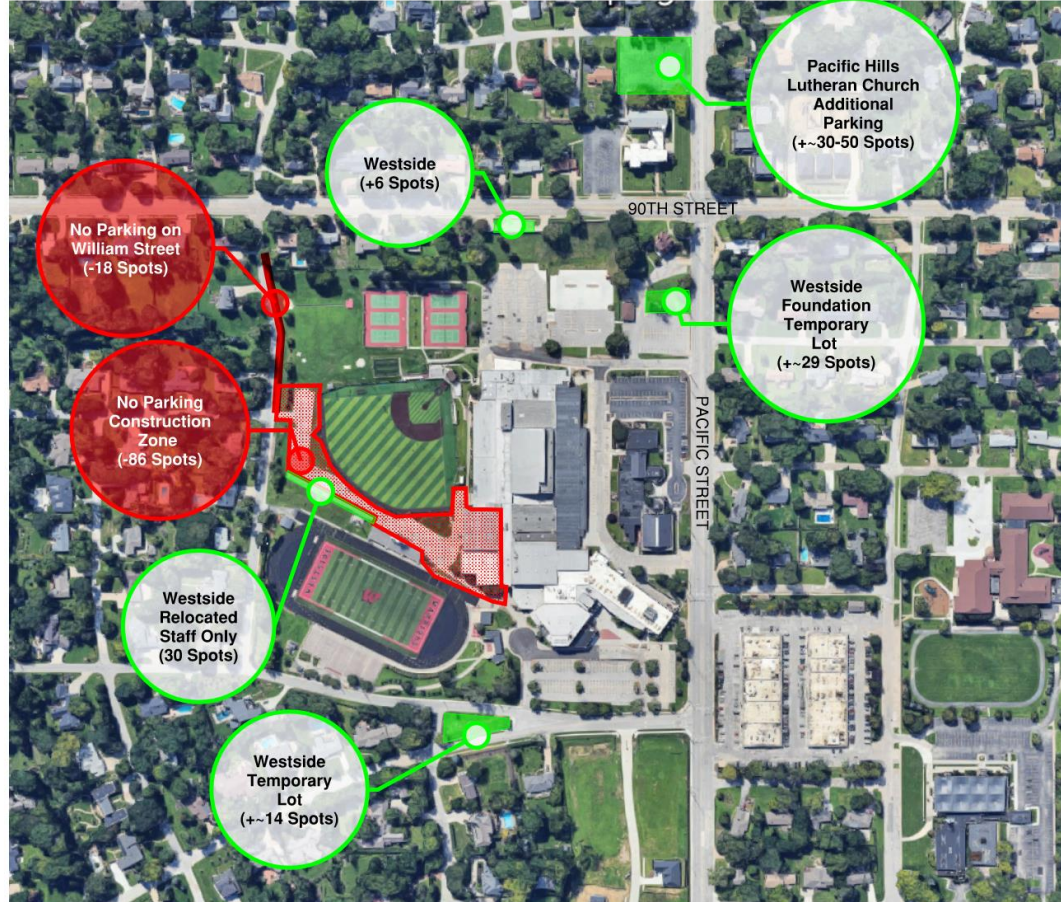



Project Feedback Link



Learn More & Support Today



\* Conceptual rendering. Final design may vary.

TACKarchitects